

FLO R I D A L I C E N S E P L A T E S



STANDARD



Sunshine State



County Name



In God We Trust
(State Motto)

Note: Standard license plates listed above can be ordered as personalized.

SPECIALTY - COLLEGIATE



Advent Health University



Auburn University



Ave Maria University



Barry University



Beacon College



Bethune-Cookman University



Eckerd College



Edward Waters University



Embry-Riddle Aeronautical University



Everglades University



Flagler College



Florida A&M University

SPECIALTY - COLLEGIATE CONT.



Florida Atlantic University



Florida College



Florida Gulf Coast University



Florida Institute of Technology



Florida International University



Florida Memorial University



Florida Southern College



Florida State University



Jacksonville University



Keiser University



Lynn University



New College of Florida

SPECIALTY - COLLEGIATE CONT.



Nova Southeastern University



Palm Beach Atlantic University



Ringling College of Art and Design



Rollins College



Saint Leo University



Saint Thomas University



Southeastern University



Stetson University



University of Alabama



University of Central Florida



University of Florida



University of Georgia



University of Miami



University of South Florida



University of Tampa

SPECIALTY - COLLEGIATE CONT.



University of West Florida



Warner College



Webber International University

Note: All collegiate specialty license plates listed above can be ordered as personalized or with amateur radio call letters.

SPECIALTY - ENVIRONMENTAL/WILDLIFE



Animal Friend



Aquaculture



Bonefish & Tarpon Trust



Conserve Florida's Fisheries



Conserve Wildlife



Discover Florida's Horses



Discover Florida's



Ducks Unlimited



Endless Summer



Explore Off Road



Explore Our State Parks



Everglades River of Grass

SPECIALTY - ENVIRONMENTAL/WILDLIFE CONT.



Fish Florida



Florida Bay Forever



Go Fishing
(Largemouth Bass)



Helping Sea Turtles Survive



Indian River Lagoon



Protect Biscayne Bay



Protect Florida Springs



Protect Florida Whales



Protect Marine Wildlife



Protect Our Oceans



Protect Our Reefs



Protect the Gopher Tortoise



Protect the Panther



Protect Wild Dolphins



Save Our Seas

SPECIALTY - ENVIRONMENTAL/WILDLIFE CONT.



Save the Manatee



Save Wild Florida



State Wildflower



Tampa Bay Estuary



Trees are Cool



Wildlife Foundation of Florida

Note: All environmental / wildlife specialty license plates listed above can be ordered as personalized or with amateur radio call letters.

SPECIALTY - MILITARY



American Legion



Blue Angels



Salutes Veterans



Support Our Troops



U.S. Air Force



U.S. Army



U.S. Coast Guard



U.S. Marine Corps



U.S. Navy

Note: All Military specialty license plates listed above can be ordered as personalized or with amateur radio call letters.

SPECIALTY - SPORTS



Florida Panthers



Golf Capital of the World



Jacksonville Jaguars (NFL)



Miami Dolphins (NFL)



Miami Heat (NBA)



Miami Marlins (MLB)



NASCAR



Orlando City Soccer



Orlando Magic (NBA)



Play Tennis

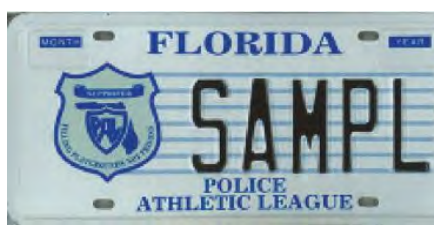

Police Athletic League



Share the Road



Swim for Life



Tampa Bay Rays



Tampa Bay Buccaneers (NFL)



Tampa Bay Lightning (NHL)



U.S. Olympic Spirit

SPECIALTY - SPECIAL INTEREST



Agricultural Education



Agriculture



America the Beautiful



Big Brothers Big Sisters



Challenger - Columbia



Choose Life



End Breast Cancer



Fallen Law Enforcement Officers



Family First



Family Values



Florida Sheriffs Association

SPECIALTY - SPECIAL INTEREST CONT.



Florida Stands with Israel



Fraternal Order of Police



Freemasonry



Gadsden Flag (DTOM)



Horse Country



HOSPICE: Every Day Is A Gift



Imagine



In God We Trust



Invest in Children



K9s United



Lauren's Kids



Live the Dream

SPECIALTY - SPECIAL INTEREST CONT.



Moffitt Cancer Center



Salutes Firefighters



State of the Arts



Stop Child Abuse



Stop Heart Disease



Support Autism Programs



Support Education



Support Homeownership For All



Support Law Enforcement



Support Scenic Walton



United We Stand



Visit Our Lights

Note: All special interest specialty license plates listed above can be ordered as personalized or with amateur radio call letters.

SPECIALTY - SPECIAL INTEREST CONT.



Walt Disney World



Alpha Kappa Alpha



Alpha Phi Alpha



Delta Sigma Theta



Iota Phi Theta



Kappa Alpha Psi



Omega Psi Phi



Phi Beta Sigma



Sigma Gamma Rho



Zeta Phi Beta

Note: All special interest specialty license plates listed above can be ordered as personalized or with amateur radio call letters.

SPECIAL - AUTHENTICATED



Authenticated
(The owner provides the license plate, not the State.)

SPECIAL - COMMERCIAL VEHICLE



Apportioned "IRP"



Fleet



Heavy Truck (Dual Plates)



Permanent Trailer



Restricted



Transporter



Wrecker (Standard)



Wrecker (Gross Vehicle Weight)

SPECIAL - DISABLED PERSON



Disabled Person
(Wheelchair Suffix)



Disabled Veteran



Disabled Veteran Wheelchair



Paralyzed Veterans of America

Note: All disabled person license plates listed above can be ordered as personalized.

SPECIAL - FRONT END FOR EMERGENCY PERSONNEL



Emergency Management Personnel



Emergency Medical Services



Fire



Police

SPECIAL - GOVERNMENTAL



Apply for Workforce Innovation



Agriculture & Consumer Services



City



College



County



Department of Corrections



Department of Environmental Protection



Department of Transportation



Division of Driver Licenses



Division of Motor Vehicles



Fish & Wildlife Commission



FWC Officer



Florida Department of Law Enforcement



Florida Department of Veterans Affairs



Florida Highway Patrol

SPECIAL - GOVERNMENTAL CONT.



Florida National Guard



Labor & Employment Security



North Broward Hospital District



PRIDE



Public Service Commission



Sheriff



State



State Fire Marshal



Volunteer Fire Department



Water Management District

SPECIAL - HISTORICAL VEHICLE



Antique



Custom Vehicle*



Former Military Vehicle

SPECIAL - HISTORICAL VEHICLE



Horseless Carriage



Street Rod*

Note: Asterisk () indicates that historical vehicle license plates listed above can be ordered as personalized.*

SPECIAL - DIPLOMATIC/LEGISLATIVE



Foreign Organization



House Speaker*



Official Congress*



Official House*



Official Senate*



Retired House*



Retired Senate*



Senate President*

Note: Asterisk () indicates that diplomatic / legislative license plates listed above can be ordered as personalized.*

SPECIAL - MILITARY SERVICES



Air Force Combat Action Medal



Air Force Cross

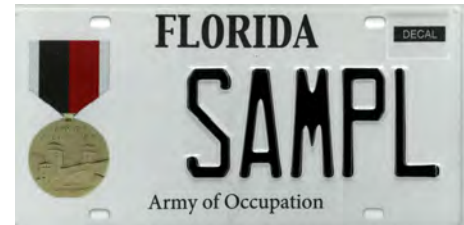

Army of Occupation



Bronze Star



Combat Action Badge



Combat Action Ribbon



Combat Infantry Badge



Combat Medical Badge



Distinguished Flying Cross



Distinguished Service Cross



Ex-Prisoner of War



Gold Star Family



Korean War Veteran



Medal of Honor (Air Force)



Medal of Honor (Army)

SPECIAL - MILITARY SERVICES CONT.



Medal of Honor (Navy)



National Guard



Navy Cross



Navy Submariner



Operation Desert Shield



Operation Desert Storm



Operation Enduring Freedom



Operation Iraqi Freedom



Pearl Harbor Survivor



Purple Heart



Silver Star



U.S. Paratrooper



U.S. Reserve



Veteran of U.S. Armed Forces



Vietnam War Veteran

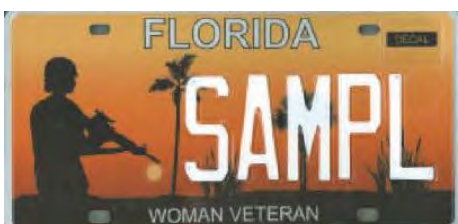

Woman Veteran



World War II Veteran

Note: All Military service special license plates have specific requirements that must be met.

All Military service special license plates listed above can be ordered as personalized.

SPECIAL - NATIVE AMERICAN



Miccosukee Indian



Seminole Indian

SPECIAL - MISCELLANEOUS



Amateur Radio*



Exempt Series



Dealer



Manufacturer



Press**



Temporary Employment



Pre-printed Temporary License Plate



Electronic Temporary License Plate

Note: Asterisk (*) indicates that amateur radio can be ordered as personalized with call letters.

Double Asterisk (**) indicates that Press license plate listed above can be ordered as personalized.

MOTORCYCLE



Specialty*



Antique



City



County



Dealer



Disabled Person*
(Wheelchair)



Disabled Veteran*



Florida Highway Patrol



Former Military Vehicle



Horseless Carriage



Manufacturer



Miccosukee Indian



Paralyzed Veterans of America



Seminole Indian



Standard*



State



Purple Heart*



Veteran*



Woman Veteran*

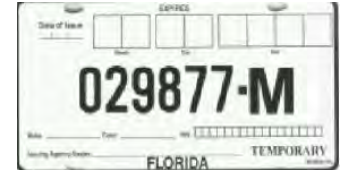

Pre-printed Temporary
License Plate



Electronic Temporary
License Plate



Under 21*



Blue Angels*

Note: Asterisk (*) indicates that motorcycle license plates listed above can be ordered as personalized.

DECALS & PERMITS



Mobile Home Installation Decal



Permanent Real Property Decal Without Validation Decal

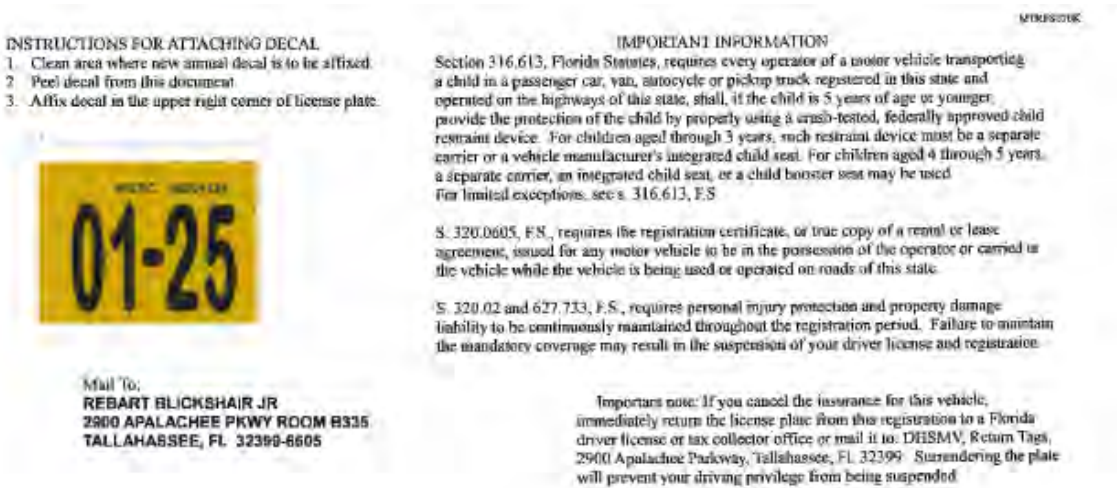

Registration Card With Validation Decal

DECALS & PERMITS CONT.



International Fuel Tax Agreement (IFTA) Decal



STATE OF FLORIDA APPORTIONED CAB CARD

THIS REGISTRATION CAB CARD MUST BE CARRIED IN THE VEHICLE DESCRIBED HEREIN

REG YEAR: 2024 **ACCT:** 0040271 **FLEET:** 1 **SUPP:** 000 **EXPIRES:** 01/31/2024

REGISTRANT:
I.R.P. PEER REVIEW
2900 APPALACHEE
TALLAHASSEE FL 32399-0000

EFFECTIVE DATE: 02/01/2023
ISSUE DATE: 01/04/2024
ENFORCEMENT CONTROL: 0302969561
CARRIER TYPE: FOR HIRE CARRIER

PLATE AB61ZN	TYPE TR	UNIT NUMBER 1	UNLADEN WGT 018000	GROSS WGT 080000	AXLES 3	SEATS 00
MODEL YEAR 21	MAKE KW	FUEL D	TITLE NUMBER		VIN 1KWTESTVEH0212345	

OWNER/LESSOR I.R.P. PEER REVIEW

The vehicle described above has been proportionally registered between the STATE OF FLORIDA and the jurisdictions shown below:

Jur	Weight	Jur	Weight	Jur	Weight	Jur	Weight	Jur	Weight	Jur	Weight	Jur	Weight
AB	036288	AL	080000	AR	080000	AZ	080000	BC	036288	CA	080000	CO	080000
CT	080000	DC	080000	DE	080000	GA	080000	IA	080000	ID	080000	IL	080000
IN	080000	KS	080000	KY	080000	LA	080000	MA	080000	MB	036288	MD	080000
ME	080000	MI	080000	MN	080000	MO	080000	MS	080000	MT	080000	NB	036288
NC	080000	ND	080000	NE	080000	NL	036288	NH	080000	NJ	080000	NM	080000
NS	036288	NV	080000	NY	080000	OH	080000	OK	080000	ON	036288	OR	080000
PA	080000	PE	036288	QC	005AXL	RI	080000	SC	080000	SD	080000	SK	036288
TN	080000	TX	080000	UT	080000	VA	080000	VT	080000	WA	080000	WI	080000
WV	080000	WY	080000	**	*****	**	*****	**	*****	**	*****	**	*****

THIS APPORTIONED CAB CARD MUST BE CARRIED AT ALL TIMES IN THE VEHICLE FOR WHICH IT WAS ISSUED. THIS REQUIREMENT IS SATISFIED BY THE PRESENCE OF THE PAPER ORIGINAL, A LEGIBLE PAPER COPY, OR THE LEGIBLE DISPLAY OF AN ELECTRONIC IMAGE. ALTERED COPIES OR IMAGES OF THIS CAB CARD ARE NOT VALID. ELECTRONIC IMAGES MUST BE ACCESSIBLE UPON DEMAND.

This cab card lists those jurisdictions in which the vehicle described is proportionally registered together with the registered gross weight.

An enforcement control number has been imprinted above on this cab card as a security feature. If you have any questions or concerns about the validity of any information on this form, you may call the Florida IRP office at (850) 617-3711, Monday through Friday from 8:00 am to 4:30 pm, EST, or you may visit our website for verification at:
<https://services.flhsmv.gov/IRPinquiry/>

Carrier Responsible for Safety

THE CARRIER RESPONSIBLE FOR SAFETY IS EXPECTED TO CHANGE DURING THE REGISTRATION PERIOD



HSMV 85003 (Rev. 01/19)

Apportioned Registration Cab Card

DECALS & PERMITS CONT.



Mobile Home / Vessel Decal Without Validation Decal
(Color Rotates Each Year: Red, Blue, Orange, and Green)



High Occupancy Vehicle (HOV) Decal Without Validation Decal
(Color Rotates Each Year: Red, Blue, Orange, and Green)

VALIDATION DECALS



Vehicle



Vessel

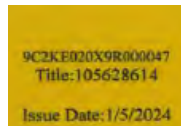

Off-Highway
Vehicle (OHV)



Short-term
Lease Vehicle



Permanent
Parking
Placard with DL



Temporary
Parking Placard
with No DL



Trailer



Mobile Home



HOV



Real Property



Truck/Tractor

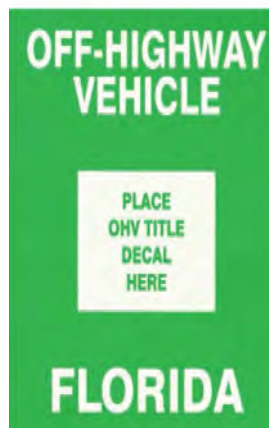

Off-Highway Vehicle
(OHV) Decal Without
Validation Decal



Permanent Parking
Permit



Temporary Parking
Permit

OUR MISSION

Providing Highway Safety and Security Through Excellence In Service, Education, and Enforcement.

OUR VISION

A Safer Florida!

OUR VALUES

We Believe In:

SERVICE

by exceeding expectations;

INTEGRITY

by upholding the highest ethical standards;

COURTESY

by treating everyone with dignity and respect;

PROFESSIONALISM

by inspiring confidence and trust;

INNOVATION

by fostering creativity;
and

EXCELLENCE IN ALL WE DO!

Florida Department of Highway Safety and Motor Vehicles
DIVISION OF MOTORIST SERVICES
Neil Kirkman Building
2900 Apalachee Parkway • Tallahassee, Florida 32399-0600
Please visit our website: www.flhsmv.gov

