PRESS

LANCASTER
ESS

51W-1102

TROOPER

PLYMOUTH
FLORID
FHP-4
SUNSHINE

RATCLIFF

20

EVERLAST

EVERLAST

EVERLAST

EVERLAST

EVERLAST

NO
SMOKIN

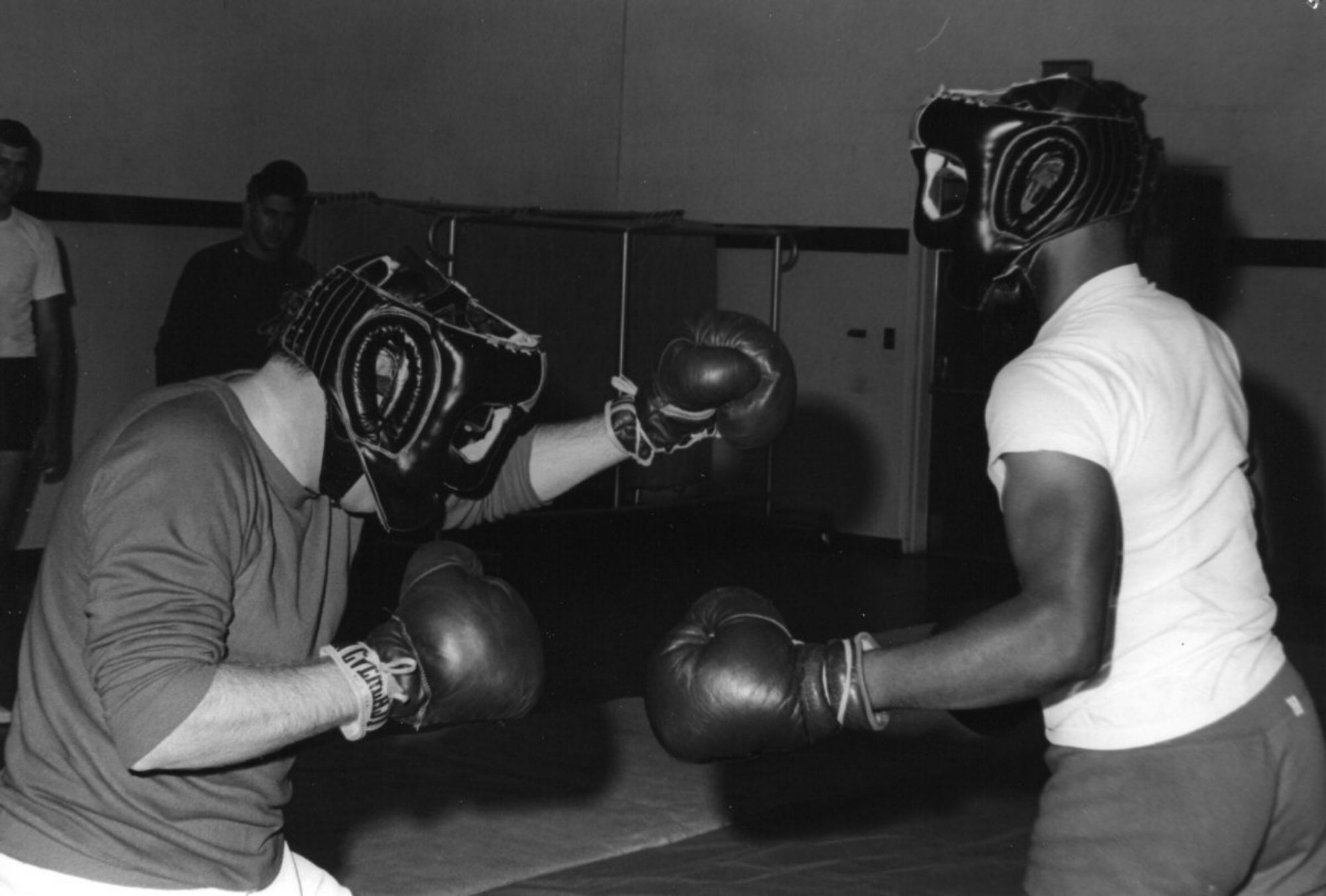

NO
SMOKING
EVERLAST

FLORIDA
FHP-57

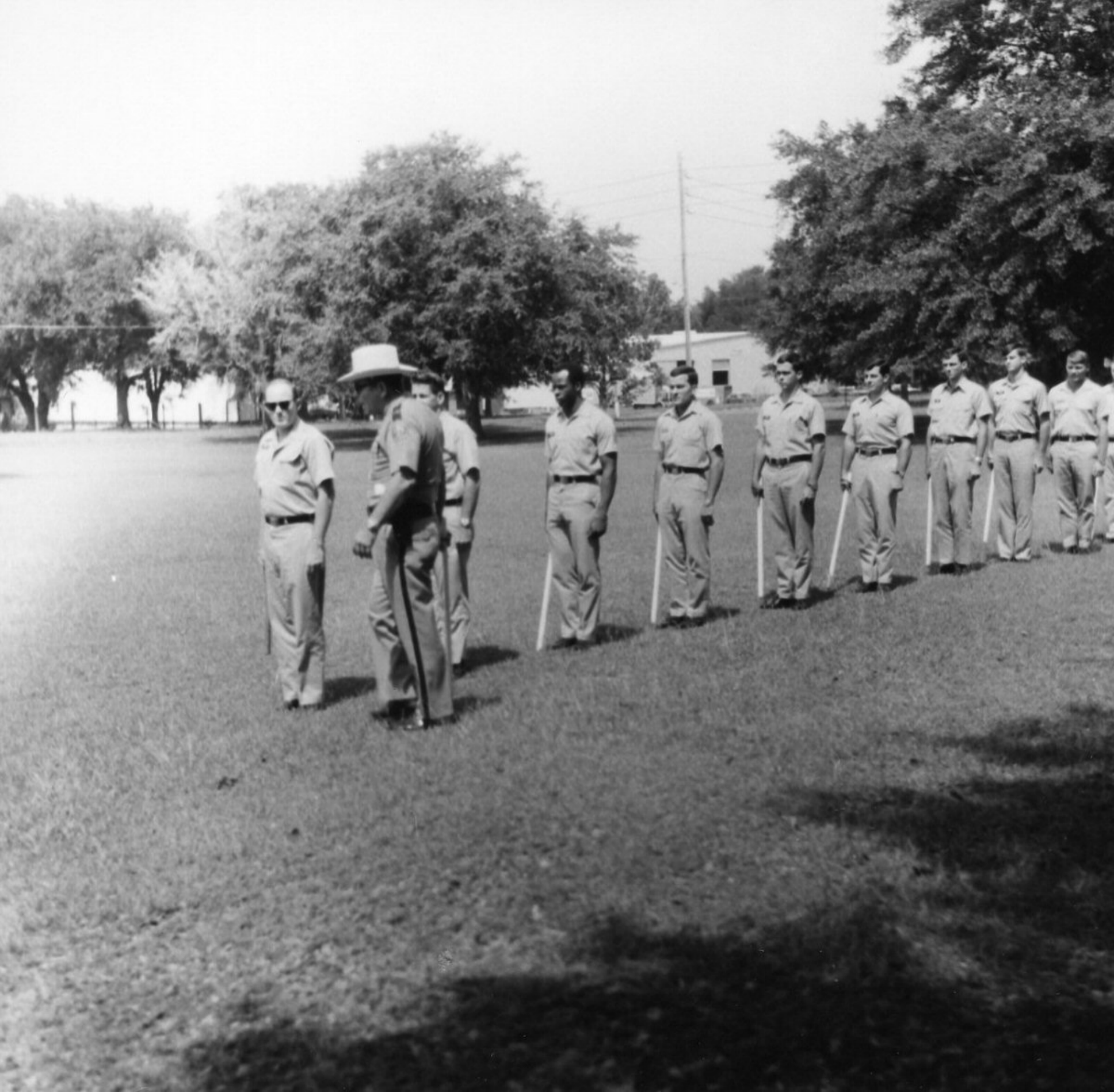

12

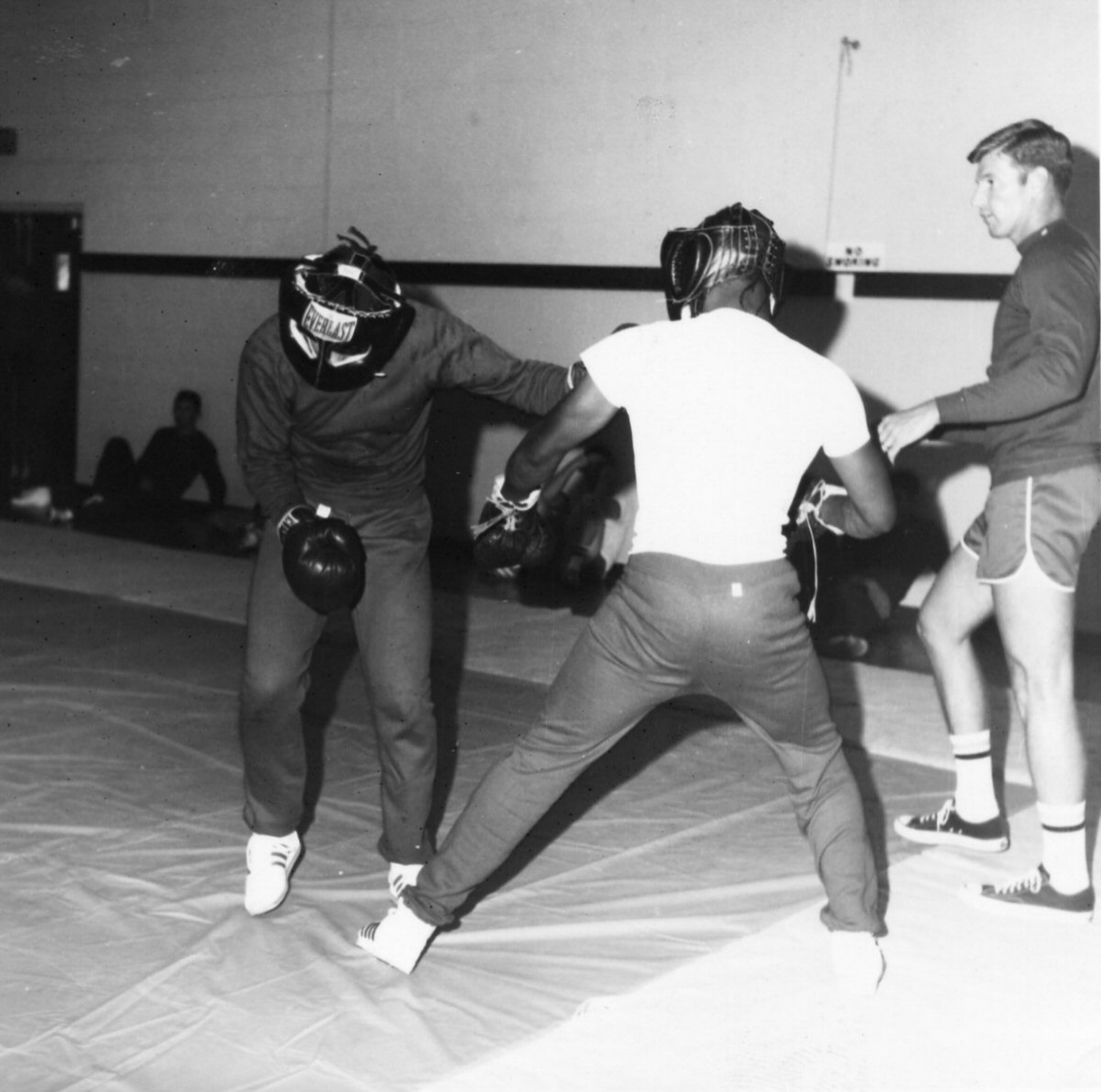
EVERLAST
NO
SMOKING

18

DONT
BOTHER ME
I CAINT COPE

PAINT

ARRIVE ALIVE

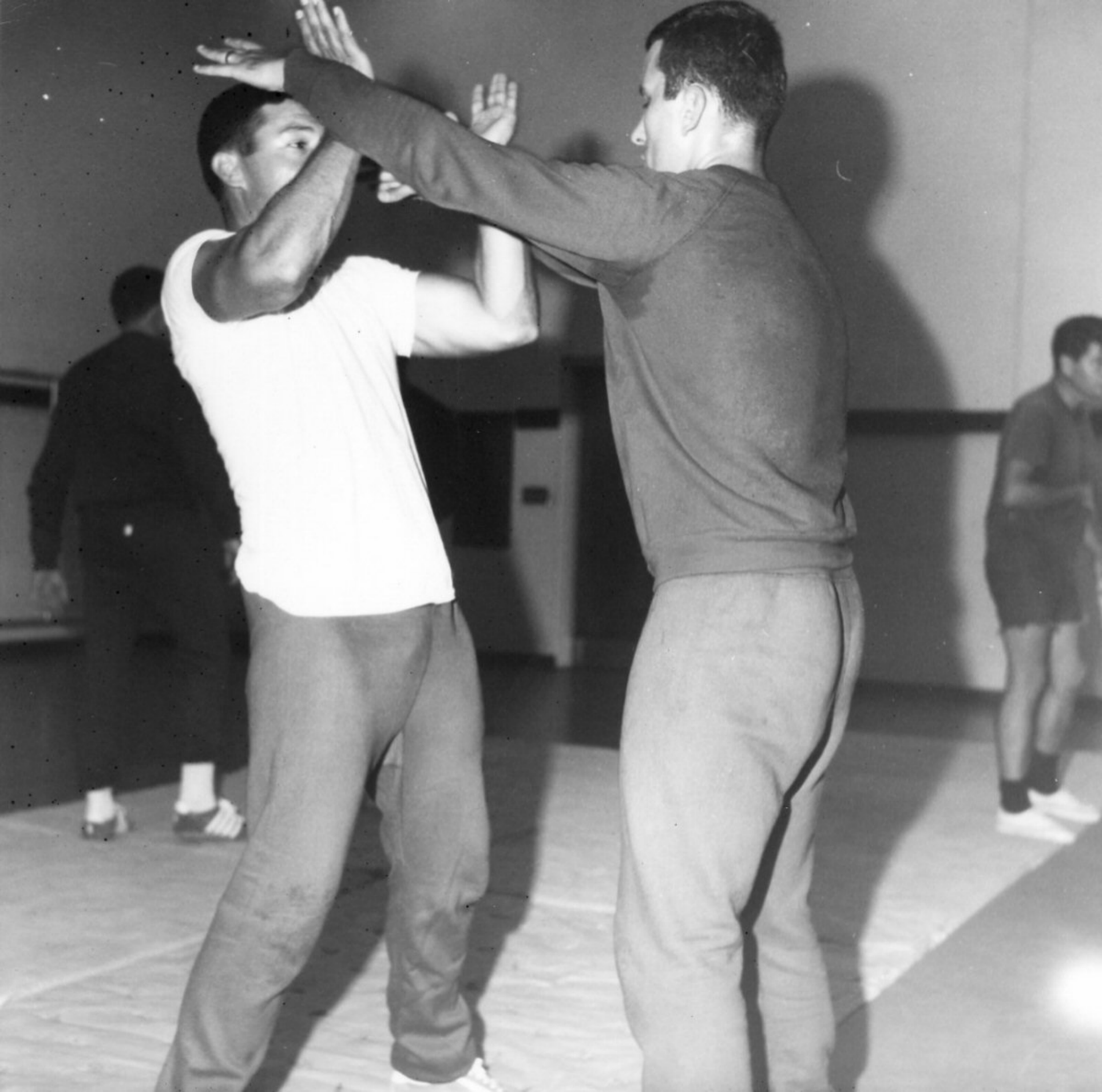

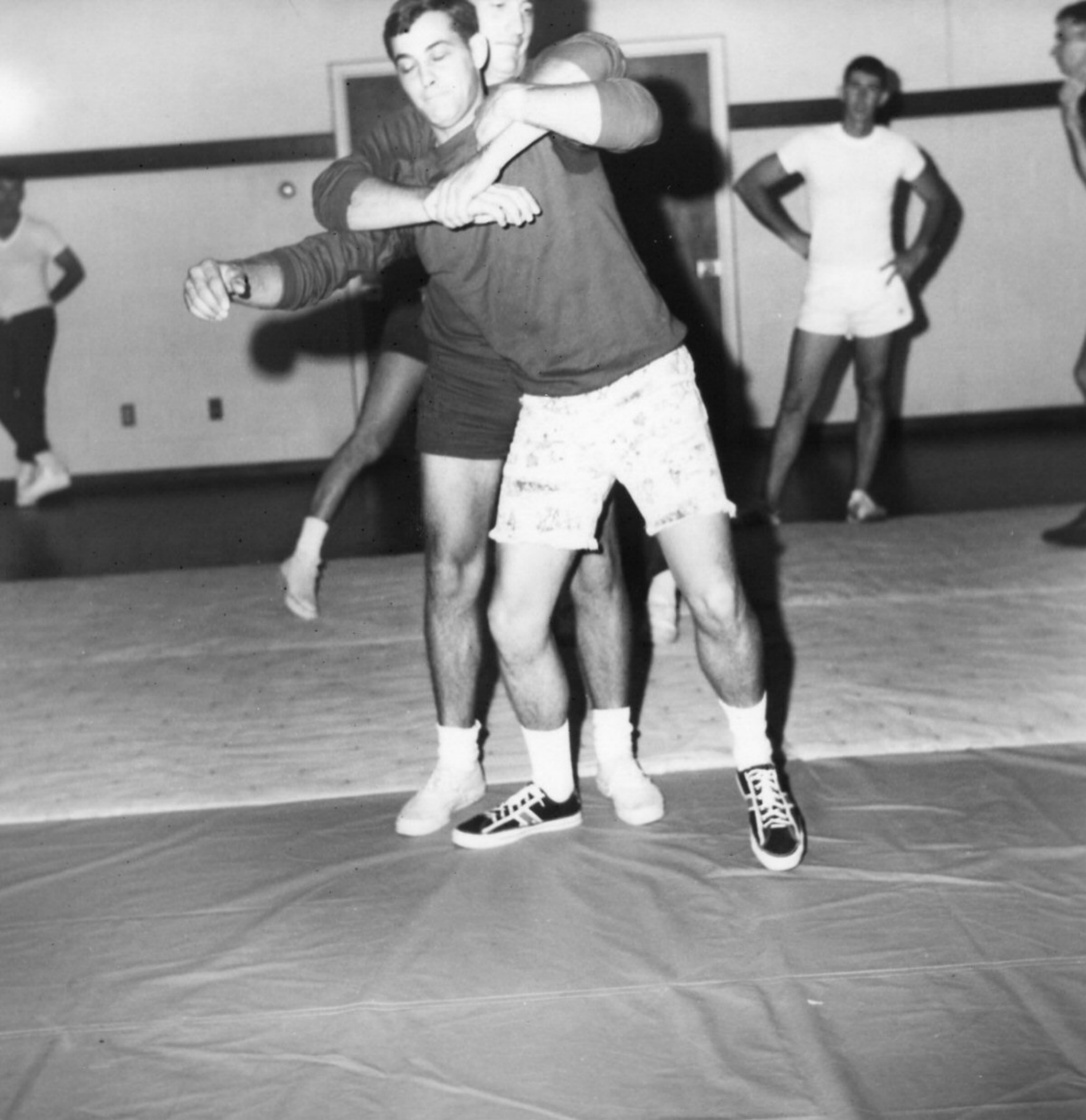

24
24

EXIT

14

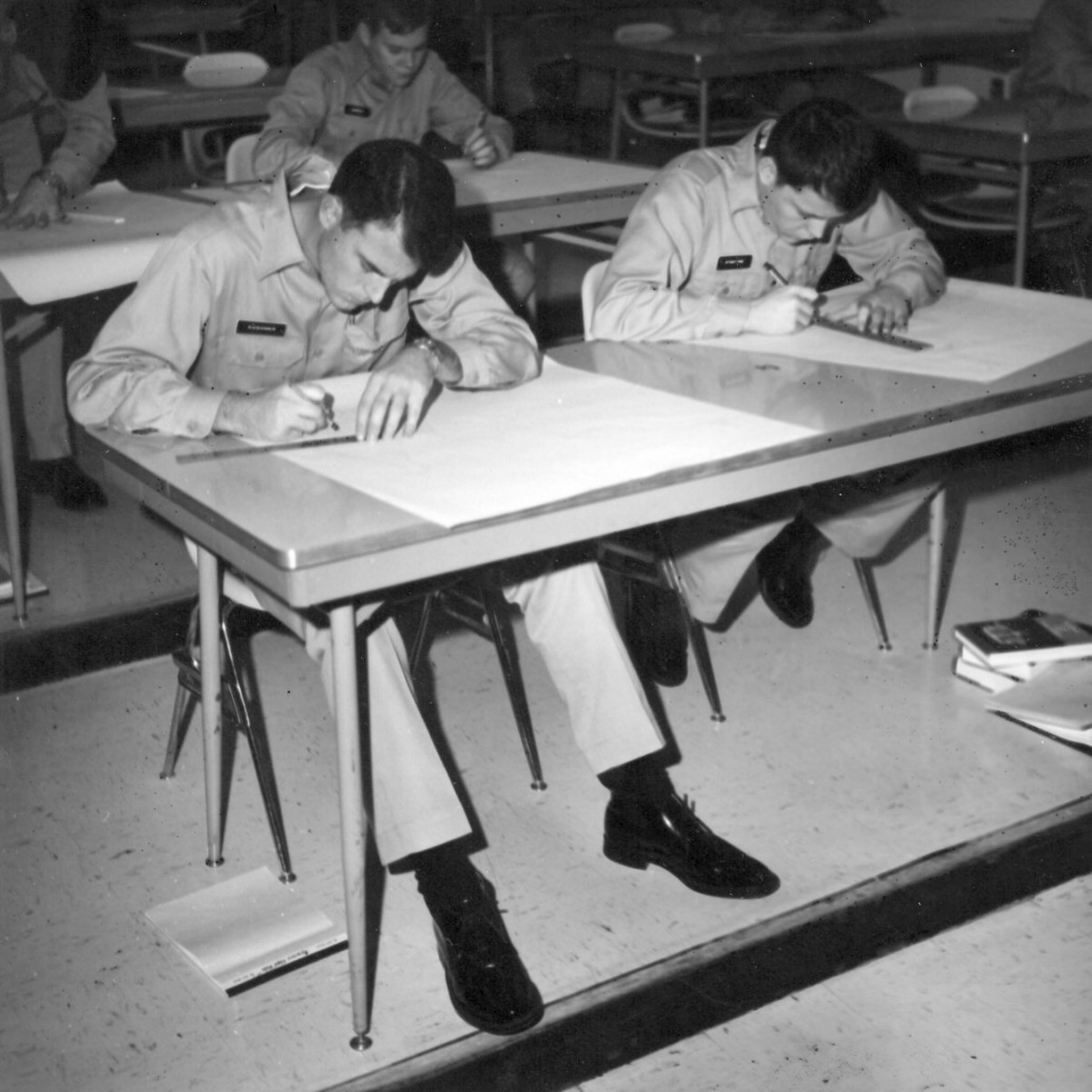

EXIT

FLORIDA
HIGHWAY PATROL

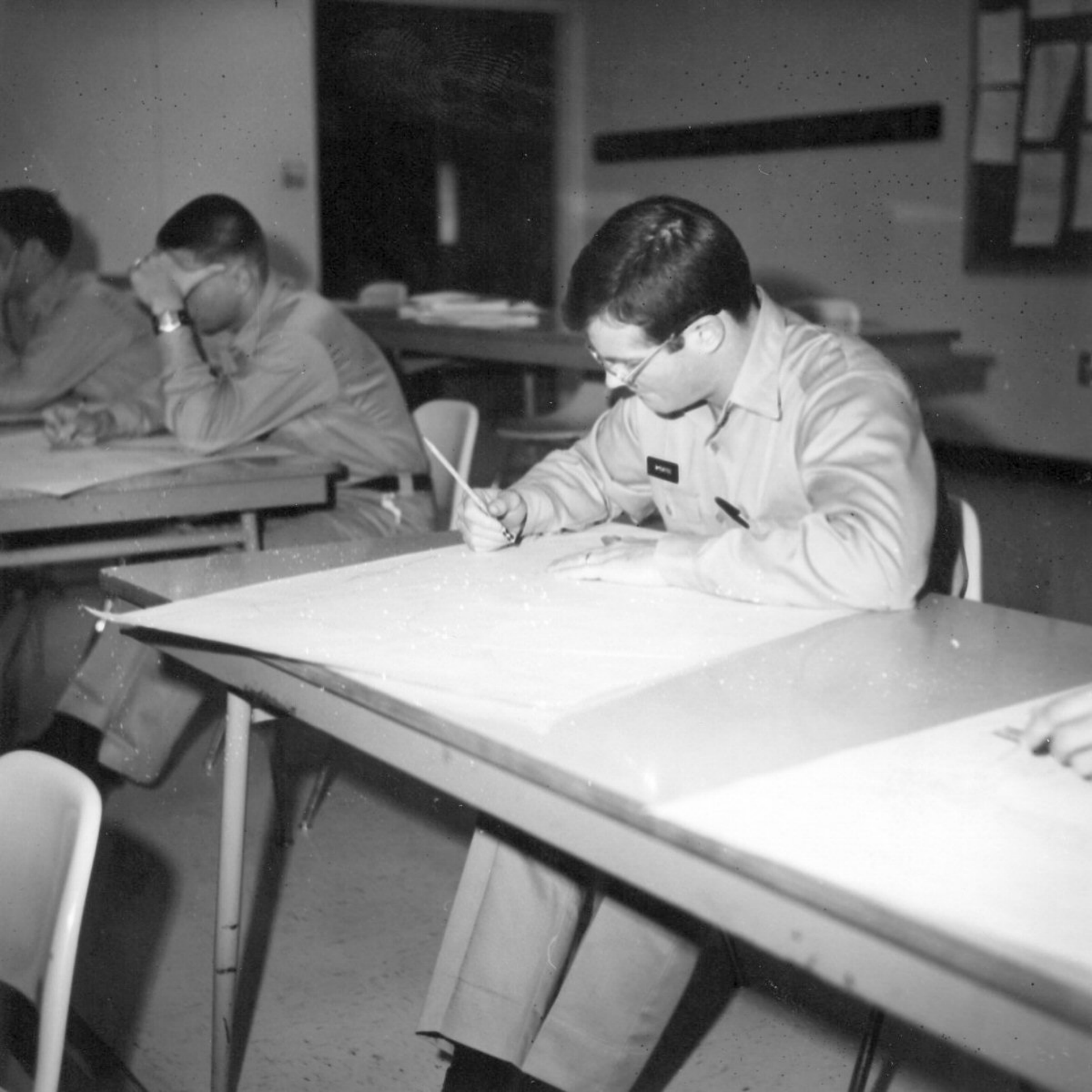

EXIT
M - MAN, MINISTER
A - ACCOUNTABLE
N - NAME, NEAT

EXIT
M - MAN, MINISTE
A - ACCOUNTABLE
N - NAME, NEAT

EXIT

TURNER

STAT
PLYMOUT

EXIT

TUCKER

STATE
TROOPER

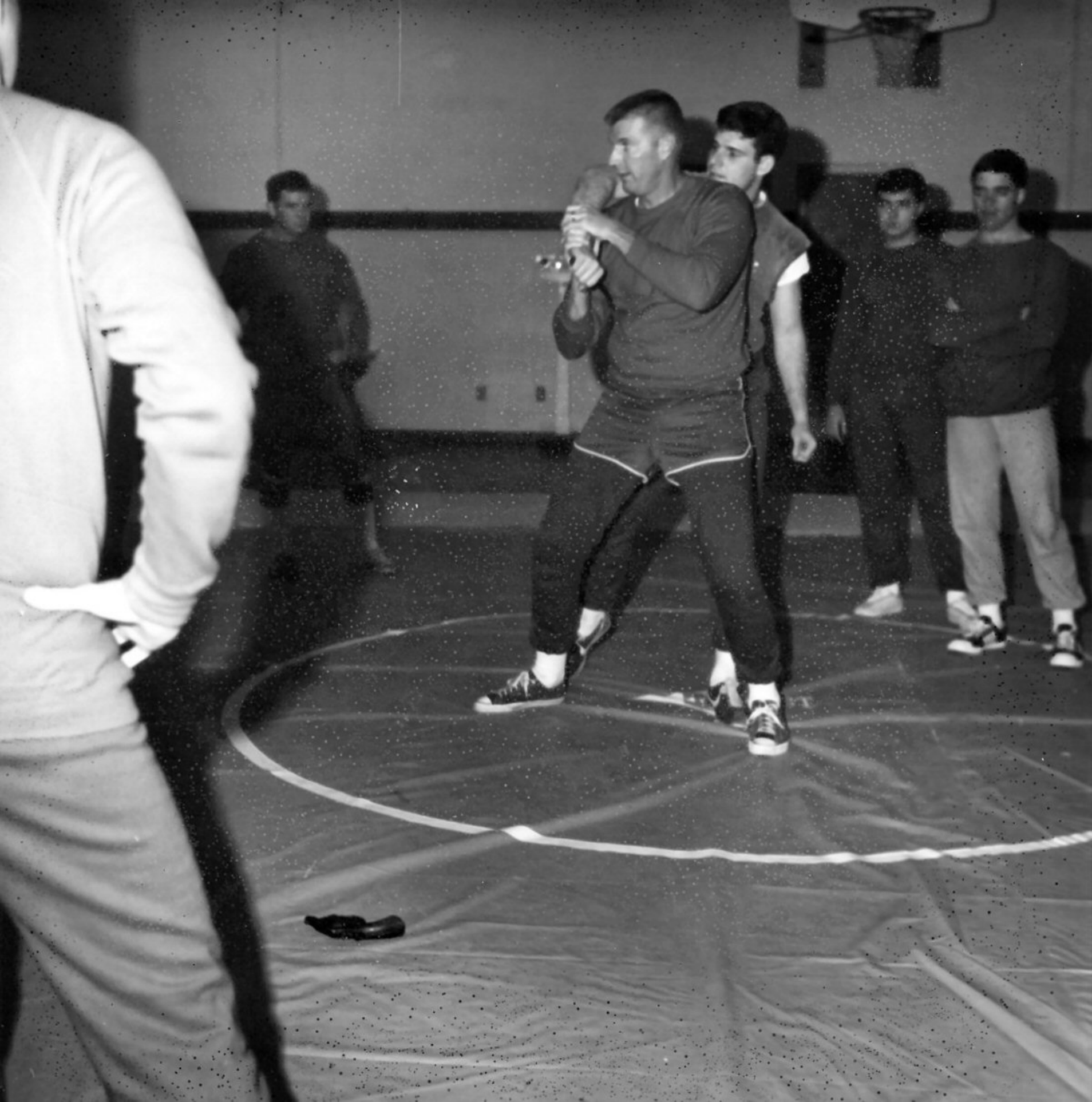

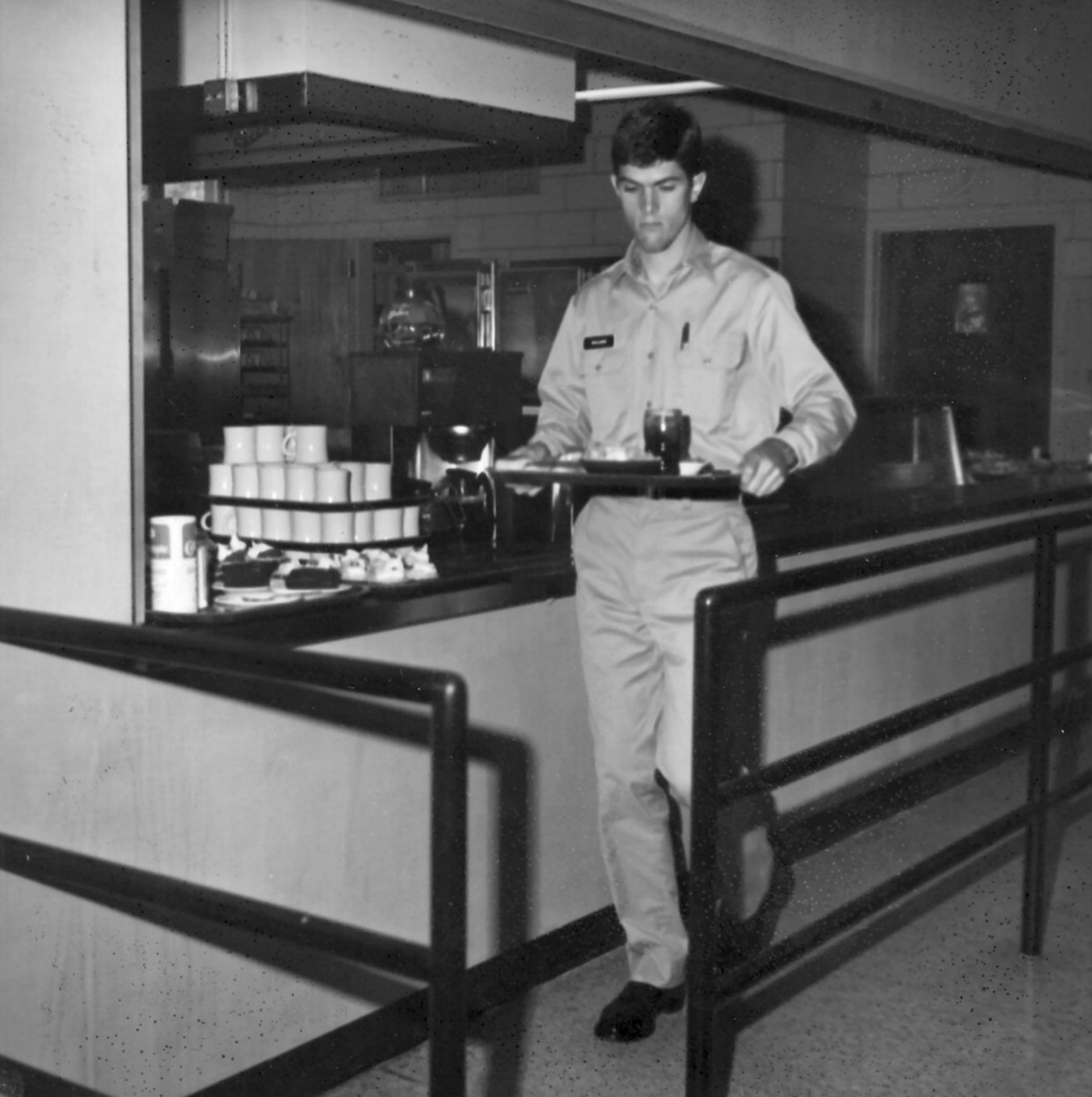

Bunn

POLARA

STOP
CRIME
SCENE

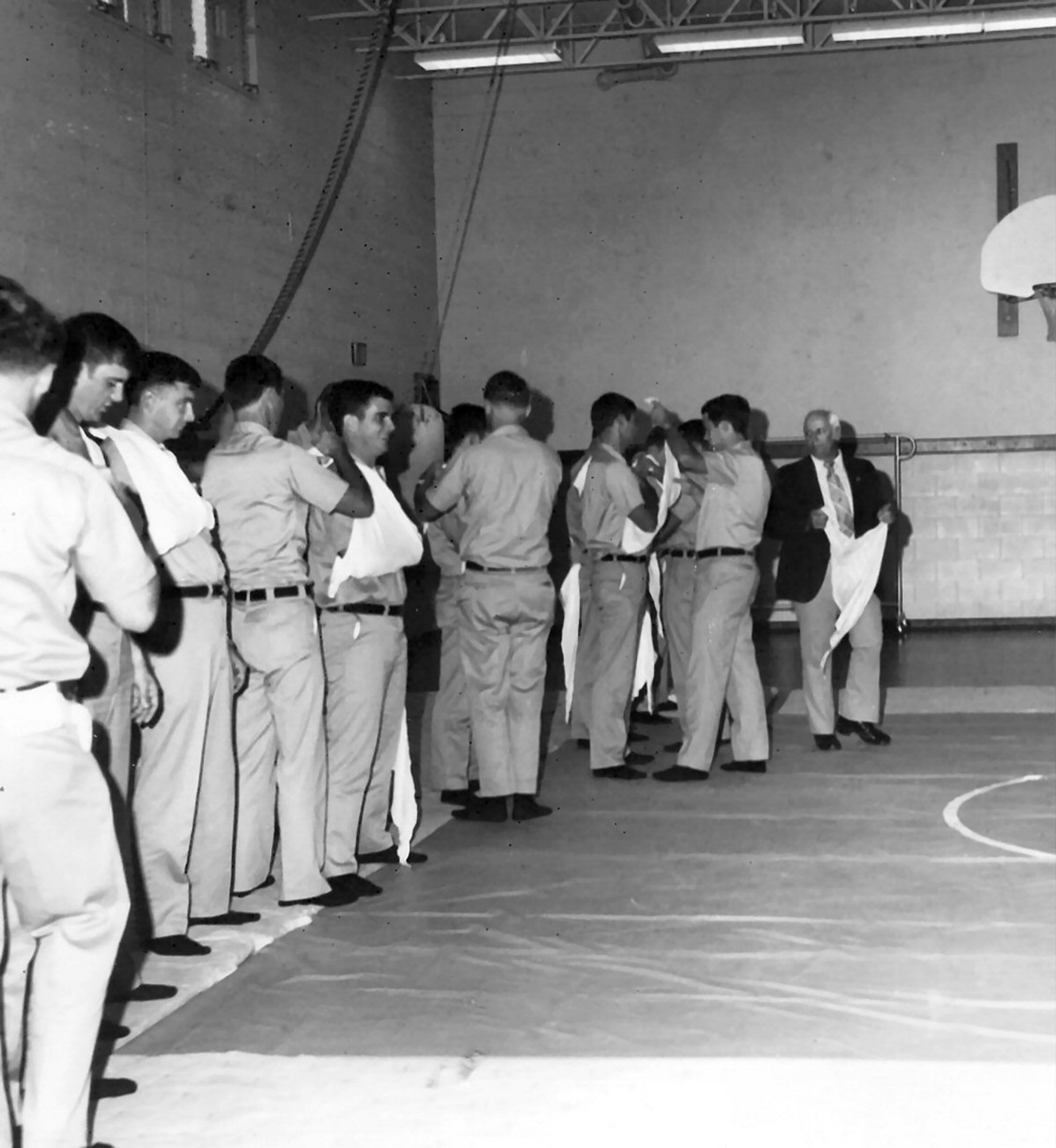

HOWES K C